



Messaging Server

Email, Collaboration, Instant Messaging, and More - Trusted by SMBs

Key Features

- Intuitive Mobile Device Management console to easily manage mobile devices. View, set and change the most used SMB IT mobile device policies (lock, remote wipe, etc.).
- Versatile web-based email (WorldClient) delivers full collaboration, including document sharing and a closed Instant Messaging client.
- Email encryption.
- Detect and disable hijacked email accounts.
- Calendar synchronization via CalDAV
- Supports Ticketing System using public folder access and any email client.
- Flexible design using IMAP, POP, ActiveSync, SMTP, DomainPOP, and MultiPOP services. Does not require a Server Operating System.
- Trusted security using DMARC, DKIM, and SPF for authentication and verification, anti-spam engine, Bayesian learning, SSL/TLS, backscatter protection, and an additional proactive malware prevention layer (via the SecurityPlus plug-in).
- Custom scheduling and mail queuing for more flexible outbound mail management.
- Outlook enabled for email, calendar, contacts, tasks, and notes (via the Outlook Connector plug-in).
- Integrated Microsoft Exchange® migration tool.

The MDAemon Messaging Server has been deployed in over 90 countries around the world to meet the needs of small-to-medium businesses that require a reliable and secure mail server without expensive administration or high per-user costs. The Windows-based mail server requires almost no maintenance and offers the flexibility of remote administration to make management simple.

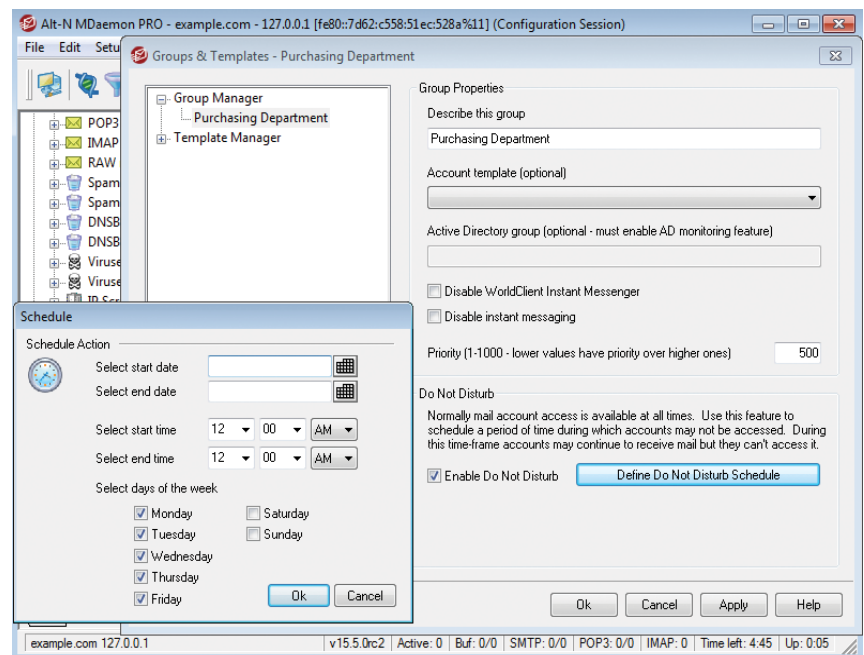

The Do Not Disturb feature allows administrators to set a timeframe during which users are not allowed to access their accounts to check their email. During the Do Not Disturb period, accounts can still receive email, but users cannot send or check for mail using SMTP, IMAP, POP, WorldClient or ActiveSync.

Key Benefits

- **Highly Secure.**
Incorporates multiple layers of security techniques such as Relay Controls, IP Shielding, SMTP Authentication, and reverse lookups, to minimize possible server exploits. Also includes email encryption.
- **Full Collaboration.**
Mail, calendar, contacts, tasks, documents and notes. Includes instant messaging and document sharing.
- **Easy Administration and Maintenance.**
Intuitive, tasked-based GUI, easy account database integration (via Active Directory, LDAP, ODBC, or MDAemon's Minger verification), plus simple backup and restore.
- **Remote Access.**
Access email from almost anywhere using integrated web-based email or perform remote server management from the web-based remote administration application.
- **Powerful Mail List Engine.**
Easily create and manage bulletins, discussions, and distribution lists to effectively communicate on multiple levels.

System Requirements

- Microsoft Windows XP Service Pack 2/2003 Service Pack 1/Vista/2008/7/2012/8/10 (including 64-bit versions)
- CPU 800 MHz processor or higher (dual core CPU 2.4 GHz or higher recommended)
- 512 MB of RAM (1 GB recommended)
- Typical Hard disk space required: 200MB, plus additional space for stored mail
- TCP/IP network protocol installed
- Internet or Intranet communication capabilities

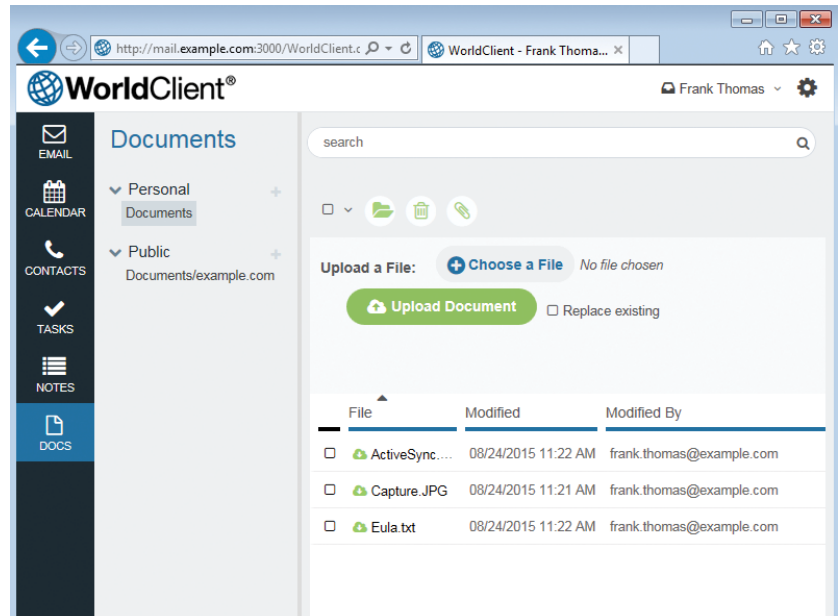

WorldClient document folders have full ACL (access control list) controls that can be used to set permissions and sharing rules. All file types can be shared through the system. Improved search capabilities make it easy to search shared documents by file name for easy retrieval, review, and attachment to new messages.

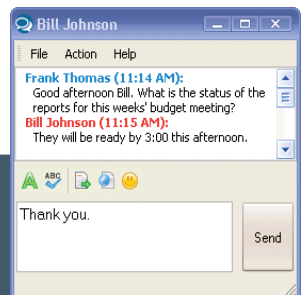

WorldClient Instant Messenger, included with MDAemon, provides closed Instant Messaging (IM) with file sharing, group chat, address book synchronization, and email notification.

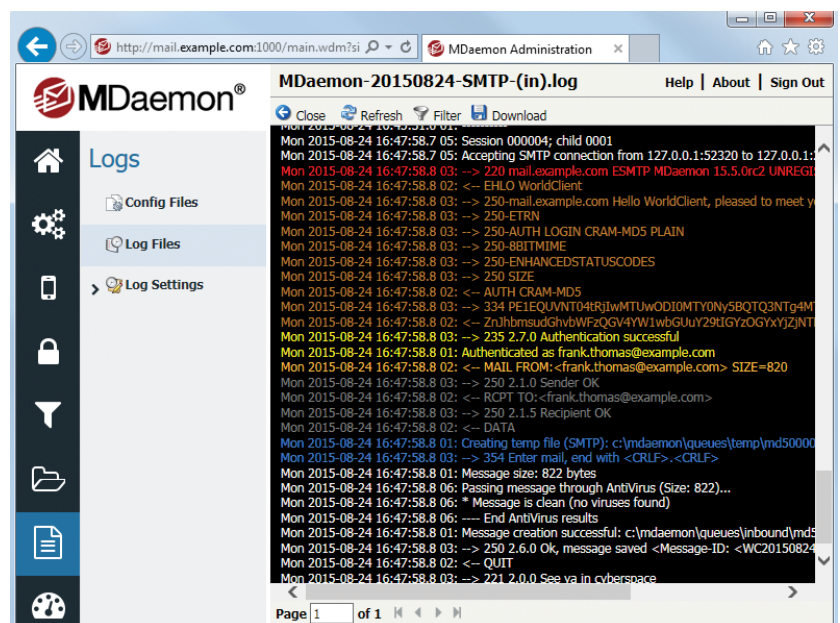

Web-based Remote Administration showing mail routing information displayed in Colorized Session Logs. This allows protocol commands and errors to stand out for easier review and troubleshooting.